

The image features a dark teal background with several large, detailed green leaves. A prominent yellow diamond-shaped frame is centered on the page. Inside this frame, the text "APUR VISHALI" is written in a bold, black, sans-serif font. The letter "V" is significantly larger and more stylized than the other letters, with a small mark above it. The overall composition is clean and modern.

**APUR VISHALI**

# The Project

## Q APUR VAISHALI

*Behind Every Great Lifestyle Is A Prestigious Address That Sets It Apart!*

Primed in the renowned Daulat Nagar of Borivali, Apurva Vaishali CHSL is nestled in serene and tranquil atmosphere.

Equipped with world class amenities, the project is 9 storey high consisting of meticulously designed 1, 2 & 3 BHK abodes that will take you through a joy of marvelous living with maximum light and ventilation giving you no reasons to compromise on the life you've aspired for.

The Concept is Very Simple and Clear  
"AFFORDABLE LUXURY LIVING"

Come, Experience Fine Living With An Aura Of "LUXURY".

Experience The Ease  
Of Elegant Living!





# STRATEGIC LOCATION TO

*Shop*  
*Socialize*  
*Connect*



Temples



Educational  
Institutes



Hospitals



Connectivity



Recreational  
Areas



Food Joints



Shopping

LUXURIOUS  
LOBBY  
*For a Grand  
Arrival  
Experience*



APUR VISHALI

A Project by



**Nakasha Group**

*Expectations Being Delivered*

# Luxurious Amenities Just A Step Away !



Vastu Compliant  
Spacious  
Residences

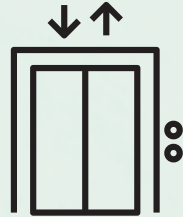

Elevators  
Opening At  
Terrace Level

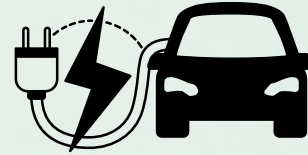

Electronic  
Vehicle Charging  
Facility



Smart Door  
Facility



Jogging  
Track



Indoor Game  
Area



CCTV  
Surveillance



Lounge Deck  
Area



Meditation  
Pods



Ample Car  
Parking



Ultramodern  
Fitness Centre

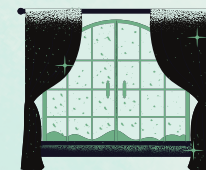

Views That  
Inspire



**Unbeatable Amenities Meets Extraordinary Vistas!**

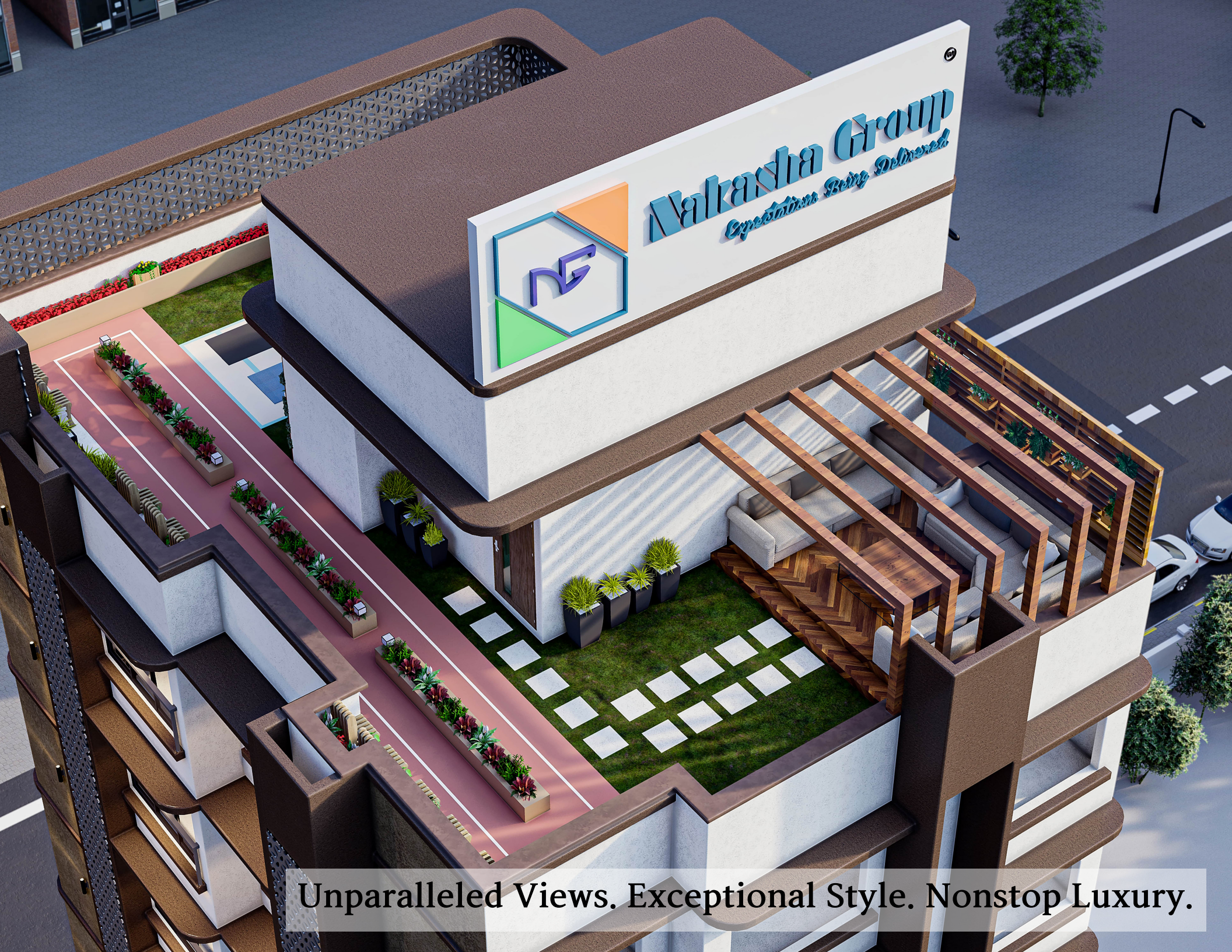

Unparalleled Views. Exceptional Style. Nonstop Luxury.



Relax And Rejuvenate In The Golden Gleam of Luxury !

18.00 M WIDE DAULAT NAGAR ROAD- NO.-10

NORTH

WEST

EAST



SOUTH

# Lower Floor Plan





RERA C.A - 577 SQ.FT



RERA C.A - 425 SQ.FT



RERA C.A - 395 SQ.FT

18.00 M WIDE DAULAT NAGAR ROAD- NO.-10

NORTH

WEST

EAST



SOUTH

# Upper Floor Plan



➤➤➤  
RERA C.A - 721 SQ.FT



◀◀◀  
RERA C.A - 600 SQ.FT

## *Here To Make A Difference*

NAKASHA GROUP, is a full-time construction company with an objective and vision of specializing in redevelopment projects in regions of Mumbai that will help in turning thousands and thousands of dreams into reality. Our legacy is built on the foundation of accountability. Over the period of more than 35 years, we have earned a strong reputation of excellence in the construction industry for our high standards of expertise and workmanship, varied range of services and a prompt response attitude. With Apurva Vaishali CHSL, we intend to make a statement that your dreams and your homes are our priority. After all, we are here to make a difference !



# Building Homes And A Legacy



*Windermere  
Bhayander (W)*



*Komal Kounteya  
Borivali (W)*

A PROJECT REDEVELOPED BY  
**DIRAVYA DEVELOPERS LLP**

A VENTURE OF



**Nakasha Group**<sup>TM</sup>  
*Expectations Being Delivered*

**SITE ADDRESS**

Road No. 10, Daulat Nagar, Borivali (East), Mumbai - 400066

Design Architect  
Nakasha  
Architects

Consulting Architect  
Chirag  
Rayani

RCC Consultant  
Vipra  
Consultants

Legal Advisor  
S.R.M  
Associates

**HEAD OFFICE**

A/4, Jalkirti Apt., Jayraj Nagar, Link Road, Borivali (W), Mumbai - 400091

**FOR SALES & INQUIRY : +91-7303780966 | +91-9920751422**

**VISIT US AT : [www.nakashagroup.com](http://www.nakashagroup.com)**

Disclaimer: The brochure does not constitute an offer and/or acceptance and/or contract and/or agreement and/or transaction and/or any intention thereof and/or a disclosure under any statute of any nature whatsoever. All specifications, images, plans, designs, facilities, amenities, dimensions, elevations and or any other information contained herein are a creative imagination for representation purposes only. The same may be subject to changes/ revisions/ alterations in terms of approvals, orders, directions, and/or regulations of the concerned/relevant authorities and/or for compliance with laws/regulations in force form time to time. For private circulation only. Conditions apply.

 **RERA Registration No. P51800050330 <http://maharera.mahaonline.gov.in>**

**Designed By:**



Mrs. Rashmi Yash Rander  
Branch Office Address :  
A/2, Jalkirti Apartment, Jayraj Nagar,  
Borivali (W), Mumbai - 400091  
Contact No. +91-9550911776  
Other Locations : Hyderabad | Bangalore | Lucknow